FDA - Small Molecule Drugs

fluorochem.

Elexacaftor:

Elexacaftor is a cystic fibrosis transmembrane Conductance Regulatory factor (CFTR) corrector. It promotes the processing and transport of CFTRS and increases the amount of CFTRS on the cell surface.

Cat. No.: CS-0101939

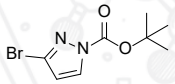

Purity: 98%

Cat. No.: CS-0555650

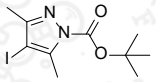

Purity: 98%

Cat. No.: CS-0568011

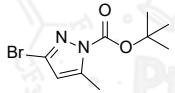

Purity: 98%

Cat. No.: CS-M3429

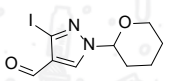

Purity: 98%

Cat. No.: CS-0162682

Purity: 98%

Cat. No.: CS-0529998

Purity: 98%

Cat. No.: CS-0039465

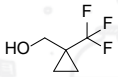

Purity: 98%

Cat. No.: CS-0096884

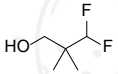

Purity: 98%

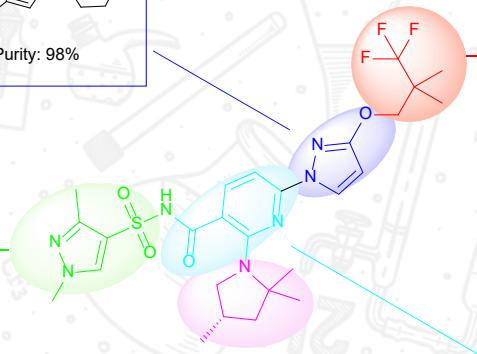

Cat. No.: CS-0052735

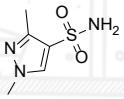

Purity: 98%

Cat. No.: CS-0252036

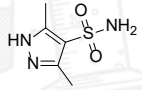

Purity: 98%

Cat. No.: CS-0495295

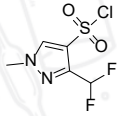

Purity: 98%

Cat. No.: CS-0197482

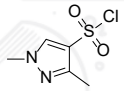

Purity: 98%

Cat. No.: CS-0438126

Purity: 98%

Cat. No.: CS-M3463

Purity: 98%

Cat. No.: CS-0030228

Purity: 98%

Cat. No.: CS-W002962

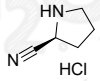

Purity: 98%

Cat. No.: CS-0136882

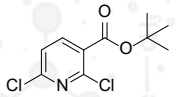

Purity: 98%

Cat. No.: CS-0568177

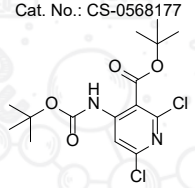

Purity: 98%

Cat. No.: CS-0531897

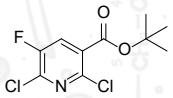

Purity: 98%

Cat. No.: CS-0134095

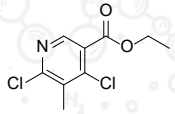

Purity: 98%

fluorochem.

Cenobamate：

It can reduce repetitive neuron firing by inhibiting voltage-gated sodium current.
It is also A positive allosteric regulator of gamma-aminobutyric acid (GABA A) ion channels.

Cat. No.: CS-D1473

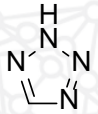

Purity: 98%

Cat. No.: CS-0062127

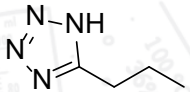

Purity: 98%

Cat. No.: CS-0015398

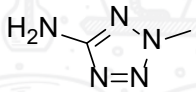

Purity: 98%

Cat. No.: CS-D1150

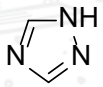

Purity: 98%

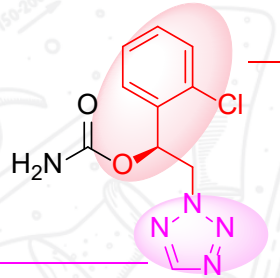

Cat. No.: CS-0463595

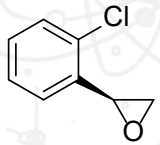

Purity: 98%

Cat. No.: CS-B0638

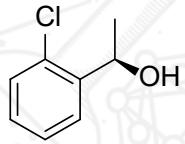

Purity: 98%

Cat. No.: CS-B0683

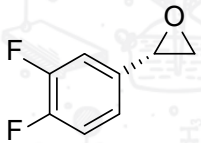

Purity: 98%

Cat. No.: CS-W017667

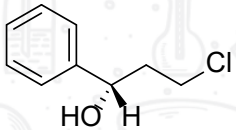

Purity: 98%

fluorochem.

Voxelotor:

Voxelotor (GBT 440) is a potent inhibitor of sickle hemoglobin (HbS) polymerization.
And has the potential to be used in sickle cell anaemia research.

Cat. No.: CS-W015980

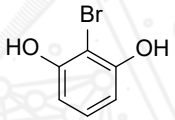

Purity: 98%

Cat. No.:CS-W016374

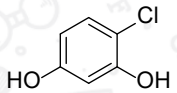

Purity: 98%

Cat. No.: CS-W004009

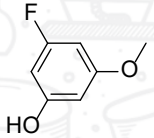

Purity: 98%

Cat. No.:CS-0206153

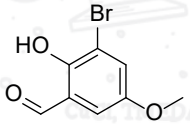

Purity: 98%

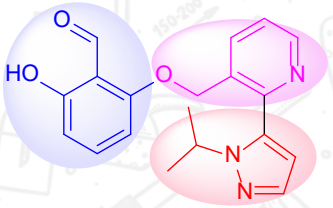

Cat. No.:CS-D0980

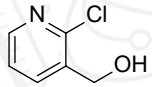

Purity: 98%

Cat. No.:CS-W006066

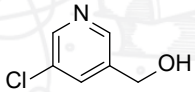

Purity: 98%

Cat. No.:CS-0097467

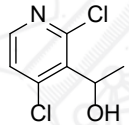

Purity: 98%

Cat. No.:CS-W003889

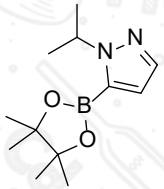

Purity: 98%

Cat. No.:CS-0163533

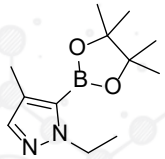

Purity: 98%

Cat. No.:CS-0176248

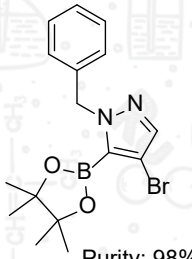

Purity: 98%

Cat. No.:CS-0173844

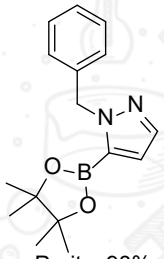

Purity: 98%

fluorochem.

Lemborexant:

Lemborexant (E-2006) is a reversible, competitive, and orally active dual antagonist of orexin OX1 and OX2 receptors with IC50 values of 6.1 nM and 2.6 nM, respectively. Lemborexant has the potential to be used in insomnia research.

Cat. No.: CS-W011065

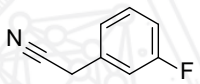

Purity: 98%

Cat. No.: CS-0157229

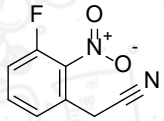

Purity: 98%

Cat. No.: CS-W021657

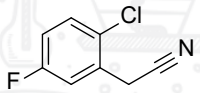

Purity: 98%

Cat. No.: CS-W021405

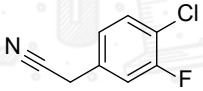

Purity: 98%

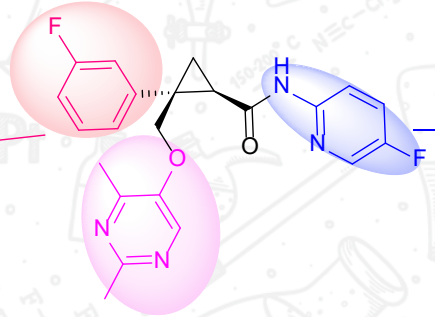

Cat. No.: CS-W005118

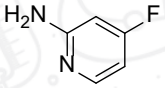

Purity: 98%

Cat. No.: CS-W019689

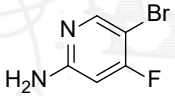

Purity: 98%

Cat. No.: CS-B0957

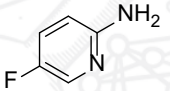

Purity: 98%

Cat. No.: CS-W005733

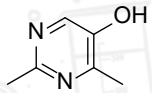

Purity: 98%

Cat. No.: CS-0037317

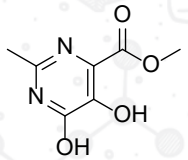

Purity: 98%

Cat. No.: CS-0365383

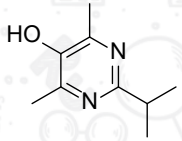

Purity: 98%

Cat. No.: CS-0310898

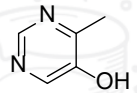

Purity: 98%

fluorochem.

Lumateperone tosylate：

A 5-HT2A receptor antagonist (Ki = 0.54 nM), a partial agonist of the presynaptic D2 receptor and a postsynaptic D2 receptor antagonist (Ki = 32 nM), and a dopamine D1 receptor modulator. Lumateperone tosylate has anticancer activity and can be used in the study of schizophrenia and other related psychosis.

Cat. No.: CS-0549349

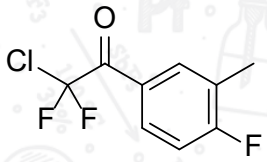

Purity: 98%

Cat. No.: CS-0268224

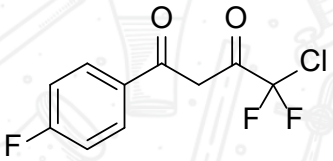

Purity: 98%

Cat. No.: CS-0158419

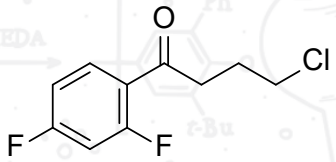

Purity: 98%

Cat. No.: CS-W009108

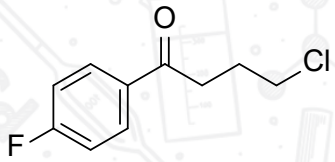

Purity: 98%

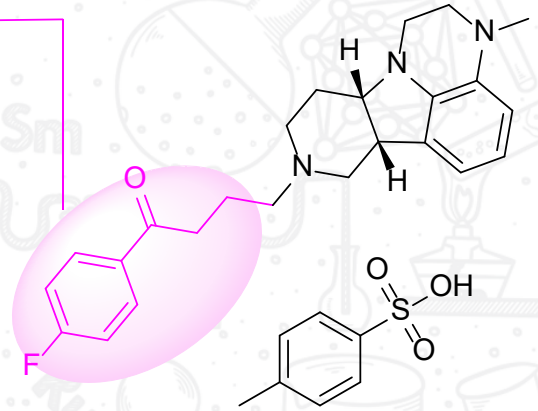

fluorochem.

Trifarotene：

Trifarotene is an effective selective RARγ agonist with a selectivity of 65 and 16 times that of RARα and RARβ with EC50 values of 7.7, 500 and 125 nM, respectively.

Cat. No.: CS-W002406

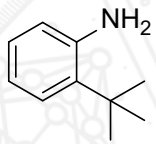

Purity: 98%

Cat. No.: CS-0039209

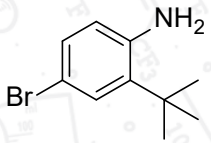

Purity: 98%

Cat. No.: CS-W008647

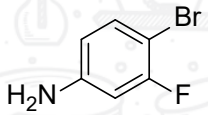

Purity: 98%

Cat. No.: CS-D1131

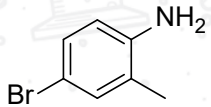

Purity: 98%

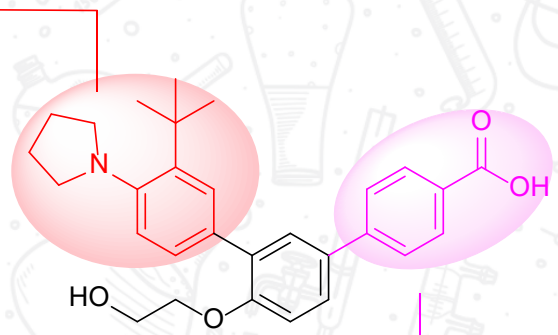

Cat. No.: CS-M3187

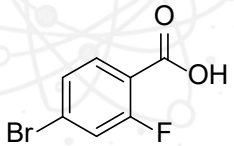

Purity: 98%

Cat. No.: CS-W008739

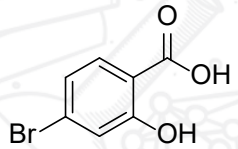

Purity: 98%

Cat. No.: CS-W017029

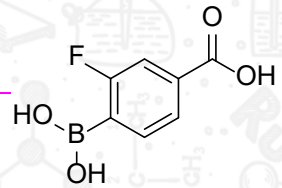

Purity: 98%

Cat. No.:CS-W000853

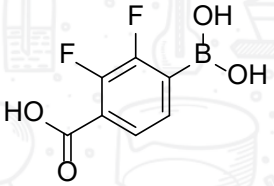

Purity: 98%

fluorochem.

Pitolisant:

Pitolisant (Tirolisant), a selective histamine 3 (H3) receptor antagonist/reverse agonist, improves wakefulness and alertness in patients by increasing the synthesis and release of the wakefulness promoting neurotransmitter histamine in the brain by enhancing histaminergic neuron activity.

Cat. No.:CS-W015096

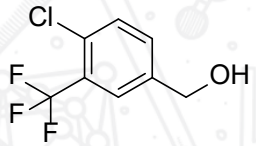

Purity: 98%

Cat. No.:CS-W010738

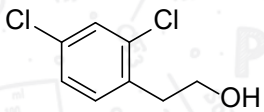

Purity: 98%

Cat. No.: CS-0149450

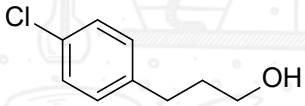

Purity: 98%

Cat. No.: CS-M3280

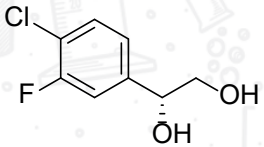

Purity: 98%

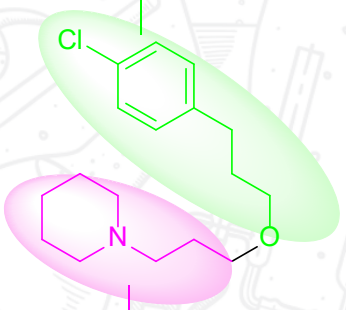

Cat. No.: CS-M2498

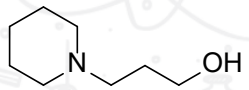

Purity: 98%

Cat. No.: CS-W013444

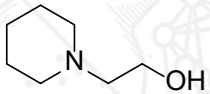

Purity: 98%

Cat. No.: CS-0127601

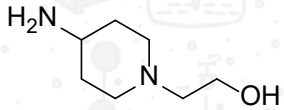

H–Cl H–Cl

Purity: 98%

Cat. No.: CS-B0136

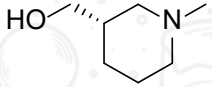

Purity: 98%

fluorochem.

Upadacitinib：

Upadacitinib (ABT-494) is a highly effective, orally active, selective Janus Kinase 1 (JAK1) inhibitor (IC50=43 nM). Upadacitinib is about 74 times more selective to JAK1 than JAK2 (200 nM). Upadacitinib can be used in the study of a variety of autoimmune diseases.

Cat. No.: CS-W003920

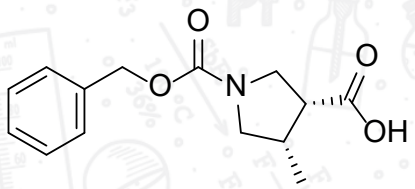

Purity: 98%

Cat. No.: CS-0494204

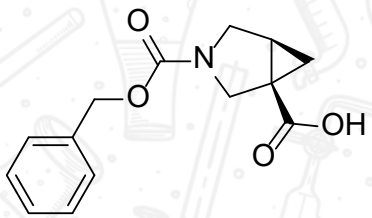

Purity: 98%

Cat. No.: CS-0608948

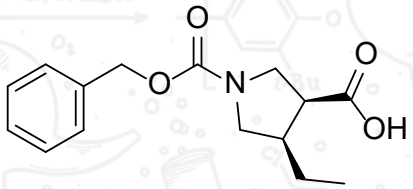

Purity: 98%

Cat. No.: CS-0500347

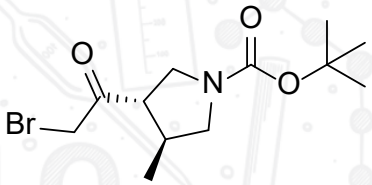

Purity: 98%

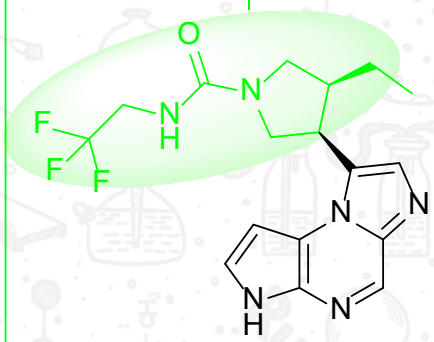

fluorochem.

Tenapanor：

Tenapanor (Xphozah) can be used to treat hyperphosphatemia in long-term dialysis patients. Tenapanor is a localized inhibitor of sodium/hydrogen exchange protein 3 (NHE3) in the gastrointestinal tract that promotes intestinal motility, accelerates fecal excretion, and reduces phosphate absorption.

Cat. No.: CS-W012301

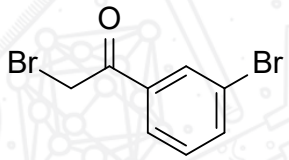

Purity: 98%

Cat. No.: CS-0186563

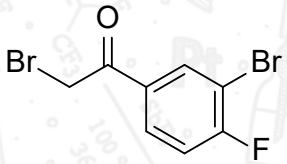

Purity: 98%

Cat. No.: CS-W006931

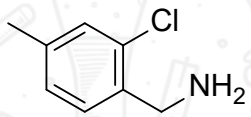

Purity: 98%

Cat. No.: CS-0188039

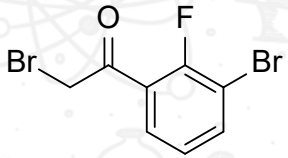

Purity: 98%

Cat. No.: CS-W002222

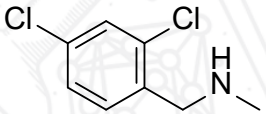

Purity: 98%

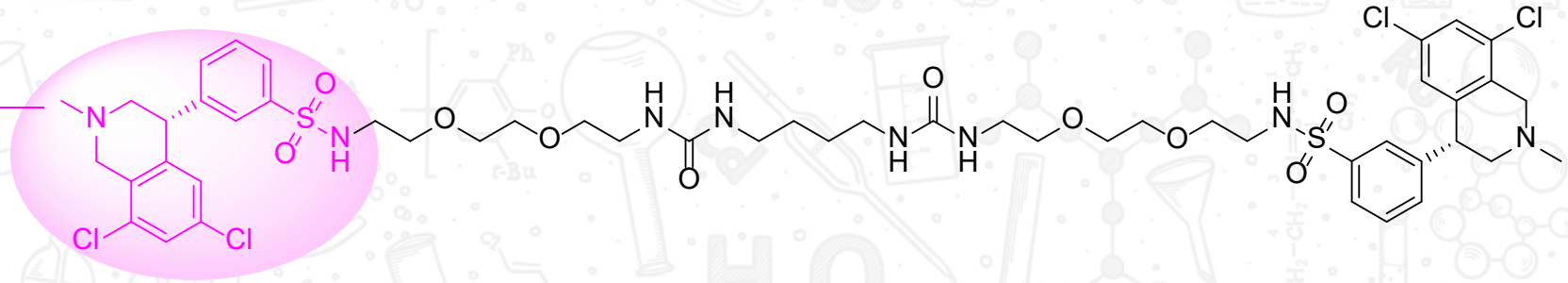

fluorochem.

Erdafitinib

Erdafitinib (JNJ-42756493) is a potent, orally active pan-FGFR tyrosine kinase inhibitor for the treatment of adult patients with locally advanced or metastatic uroepithelial carcinoma (mUC).

Cat.No:CS-W019463

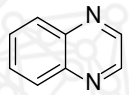

Purity:98%

Cat.No:CS-0040032

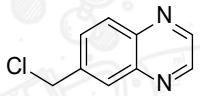

2HCl

Purity:98%

Cat.No:CS-0061395

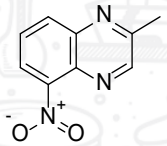

Purity:98%

Cat.No:CS-0072772

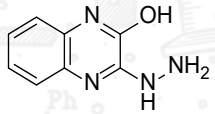

Purity:98%

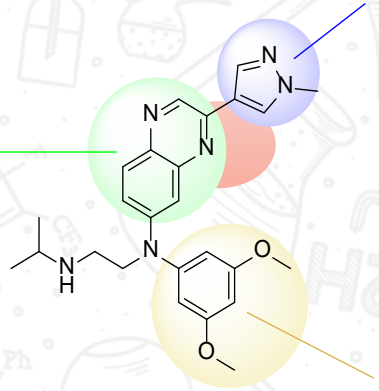

Cat.No:CS-W007391

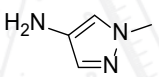

Purity:98%

Cat.No:CS-W023191

Purity:98%

Cat.No:CS-0044173

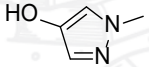

Purity:98%

Cat.No:CS-W004080

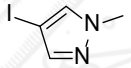

Purity:98%

Cat.No:CS-W021211

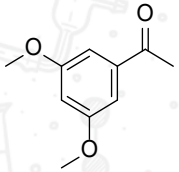

Purity:98%

Cat.No:CS-0146737

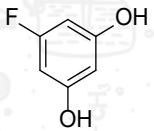

Purity:98%

Cat.No:CS-W007416

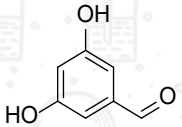

Purity:98%

Cat.No:CS-W018510

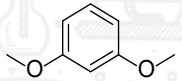

Purity:98%

fluorochem.

Alpelisib

Alpelisib (BYL-719) is a potent, selective PI3K-α inhibitor with oral activity. It is targeted to PIK3CA mutated cancer.

Cat.No:CS-0324415

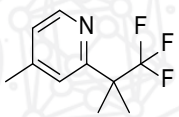

Purity:98%

Cat.No:CS-0121035

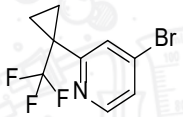

Purity:98%

Cat.No:CS-0041566

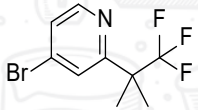

Purity:98%

Cat.No:CS-0498795

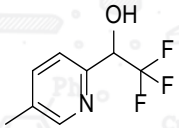

Purity:98%

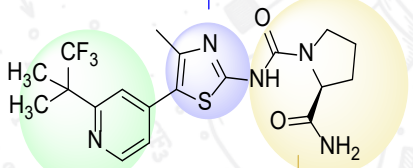

Cat.No:CS-0153485

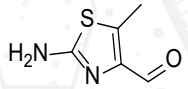

Purity:98%

Cat.No:CS-0072383

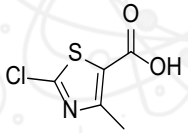

Purity:98%

Cat.No:CS-W018469

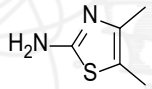

Purity:98%

Cat.No:CS-W005611

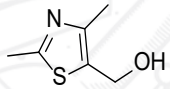

Purity:98%

Cat.No:CS-D1508

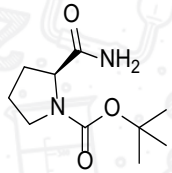

Purity:98%

Cat.No:CS-0454235

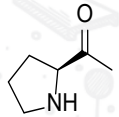

Purity:98%

Cat.No:CS-0165388

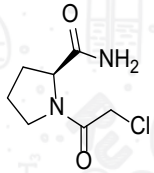

Purity:98%

Cat.No:CS-0196843

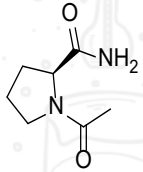

Purity:98%

fluorochem.

Selinexor

Selinexor is the world's first selective nuclear export protein XPO1 inhibitor, which selectively acts on nuclear export protein XPO1.

Cat.No:CS-0148810

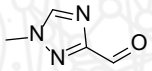

Purity:98%

Cat.No:CS-W019187

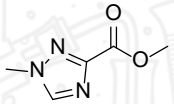

Purity:98%

Cat.No:CS-0375280

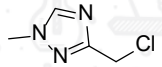

HCl

Purity:98%

Cat.No:CS-0161800

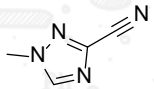

Purity:98%

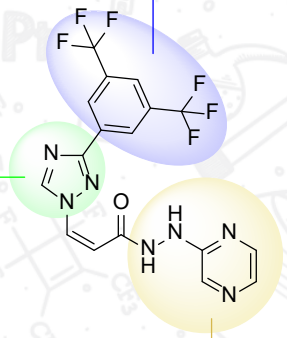

Cat.No:CS-0100907

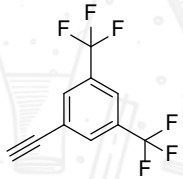

Purity:98%

Cat.No:CS-W007425

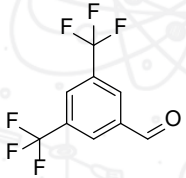

Purity:98%

Cat.No:CS-D1736

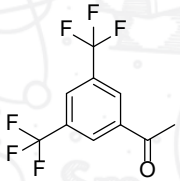

Purity:98%

Cat.No:CS-0326459

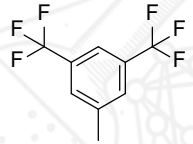

Purity:98%

Cat.No:CS-W011003

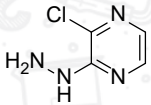

Purity:98%

Cat.No:CS-0038033

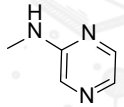

Purity:98%

Cat.No:CS-W009118

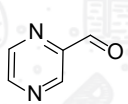

Purity:98%

Cat.No:CS-0473839

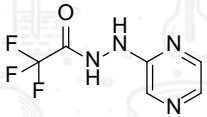

Purity:98%

fluorochem.

Darolutamide

Darolutamide is an androgen receptor inhibitor that is indicated for the treatment of non-metastatic castration-resistant prostate cancer.

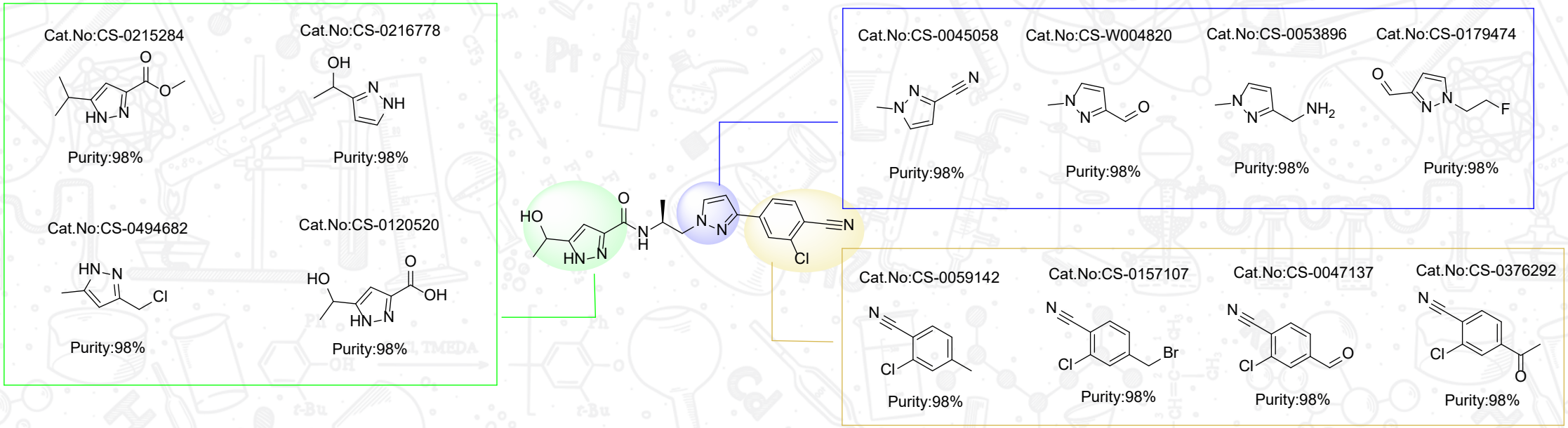

fluorochem.

Pexidartinib

Pexidartinib (PLX3397) is an orally effective multi-target CSF-1R, Kit (c-Kit), and FLT3 receptor tyrosine kinase inhibitor that induces apoptosis and necrosis and has antitumor activity.

Cat.No:CS-B0095

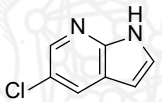

Purity:98%

Cat.No:CS-0004614

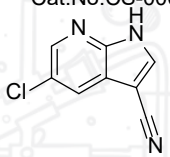

Purity:98%

Cat.No:CS-0004620

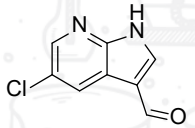

Purity:98%

Cat.No:CS-0004723

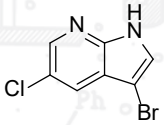

Purity:98%

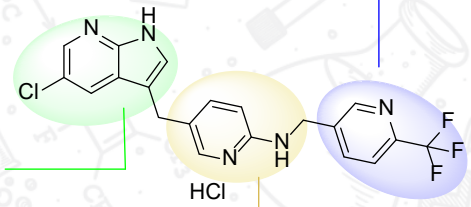

Cat.No:CS-W022411

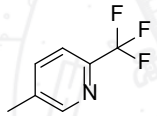

Purity:98%

Cat.No:CS-D0795

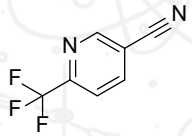

Purity:98%

Cat.No:CS-0084388

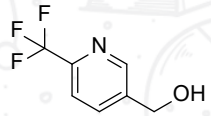

Purity:98%

Cat.No:CS-W005537

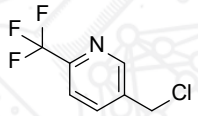

Purity:98%

Cat.No:CS-D0808

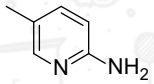

Purity:98%

Cat.No:CS-W009186

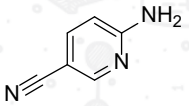

Purity:98%

Cat.No:CS-W019399

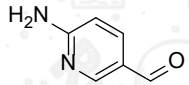

Purity:98%

Cat.No:CS-0135276

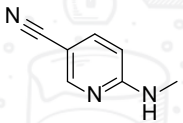

Purity:98%

fluorochem.

Entrectinib

Entrectinib (RXDX-101, NMS-E628) is an oral bioavailable pan-Trka /B/C, ROS1, and ALK inhibitor in the IC50 range of 0.1 to 1.7 nM. Entrectinib (RXDX-101) induces autophagy.

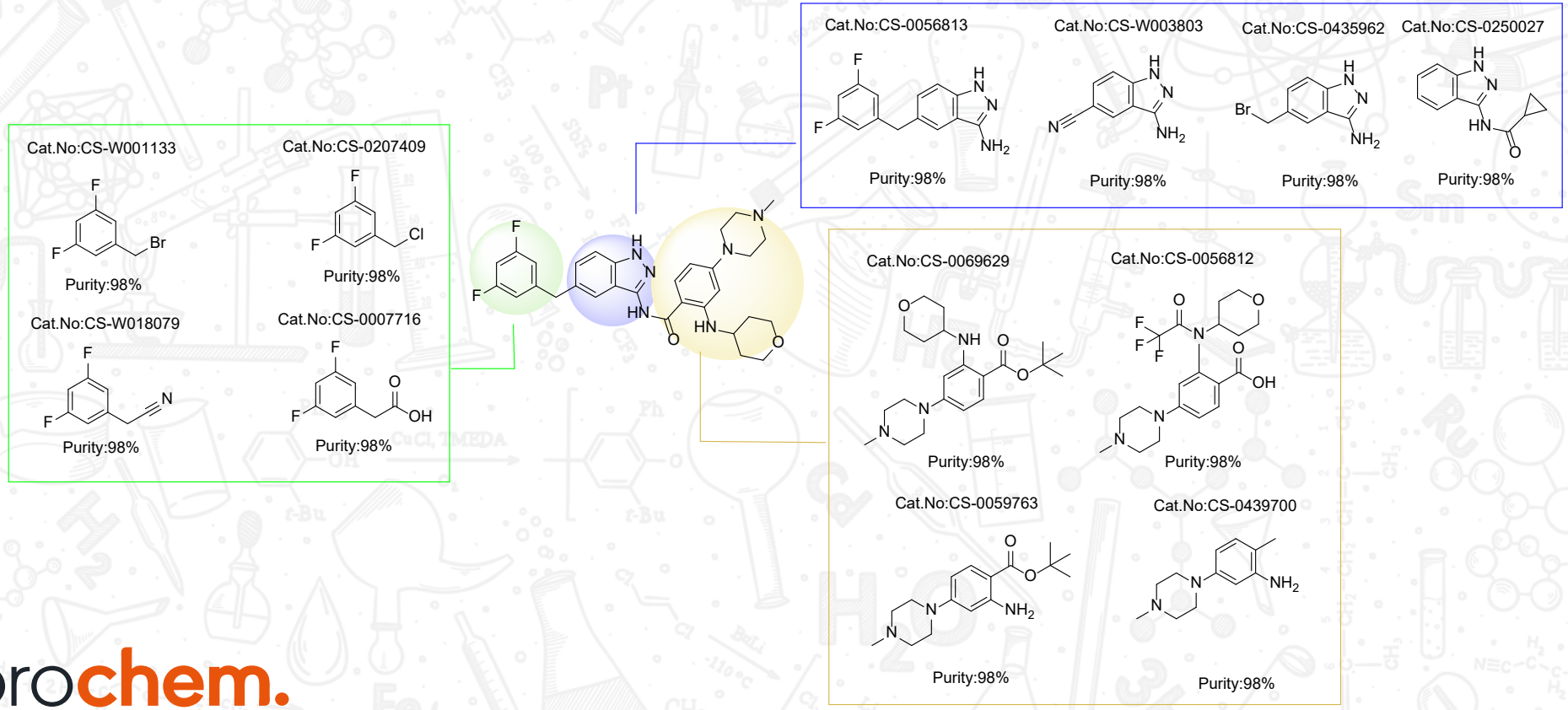

fluorochem.

Fedratinib

Fedratinib (SAR302503, TG101348) is a selective JAK2 inhibitor with potential antitumor activity. It can inhibit cell proliferation and promote apoptosis.

Cat.No:CS-W005124

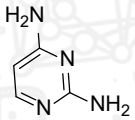

Purity:98%

Cat.No:CS-W002966

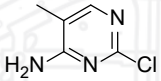

Purity:98%

Cat.No:CS-W002132

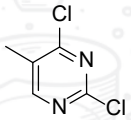

Purity:98%

Cat.No:CS-0140357

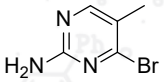

Purity:98%

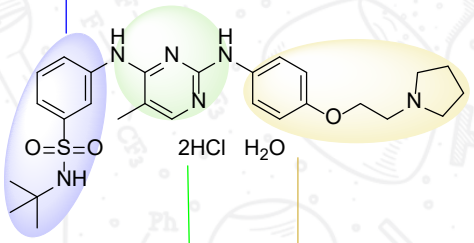

Cat.No:CS-W004130

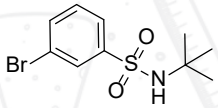

Purity:98%

Cat.No:CS-0059260

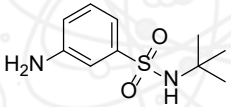

Purity:98%

Cat.No:CS-W017115

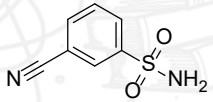

Purity:98%

Cat.No:CS-W004130

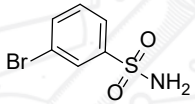

Purity:98%

Cat.No:CS-0205581

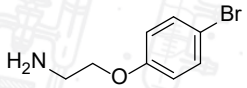

Purity:98%

Cat.No:CS-0135274

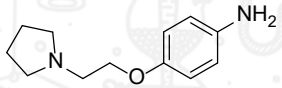

Purity:98%

Cat.No:CS-0488848

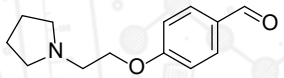

Purity:98%

Cat.No:CS-0006699

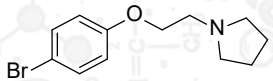

Purity:98%

fluorochem.

Pretomanid

Pretomanid (PA-824) is an antibiotic that can be used to study multidrug-resistant tuberculosis in the lungs. Pretomanid has submicromolar activity against tuberculosis (MTB).

Cat.No:CS-W010710

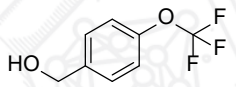

Purity:98%

Cat.No:CS-0046201

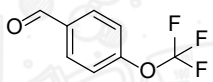

Purity:98%

Cat.No:CS-W004112

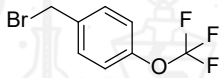

Purity:98%

Cat.No:CS-W002250

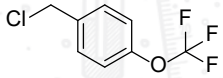

Purity:98%

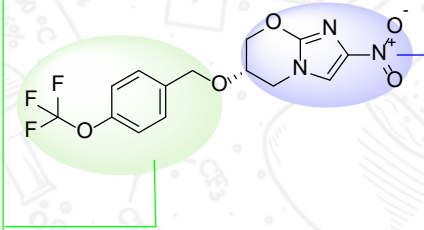

Cat.No:CS-W018201

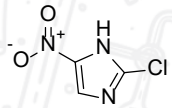

Purity:98%

Cat.No:CS-W011149

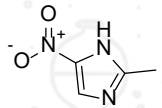

Purity:98%

Cat.No:CS-0053124

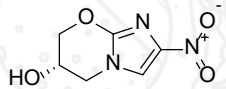

Purity:98%

fluorochem.

Lasmiditan

Lasmiditan, also known as COL-144 and LY573144, is a novel, highly selective 5-HT(1F) receptor agonist. In vitro binding studies have shown that the 5-HT(1F) receptor has a Ki value of 2.21 nM.

Cat.No:CS-W002551

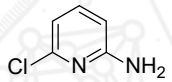

Purity:98%

Cat.No:CS-0104676

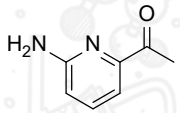

Purity:98%

Cat.No:CS-0151105

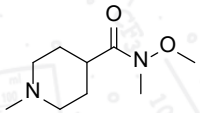

Purity:98%

Cat.No:CS-W003320

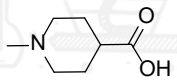

Purity:98%

Cat.No:CS-0021415

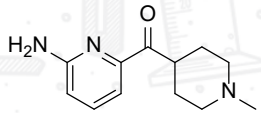

Purity:98%

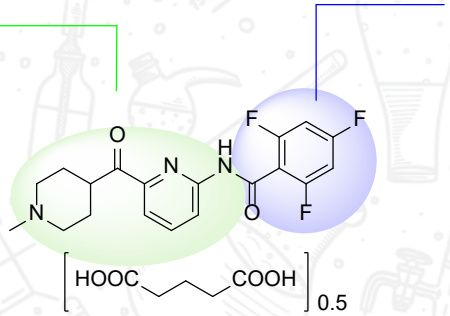

Cat.No:CS-0188443

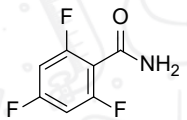

Purity:98%

Cat.No:CS-W017738

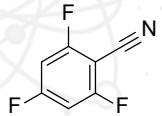

Purity:98%

Cat.No:CS-W002210

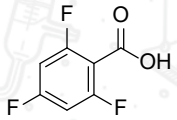

Purity:98%

Cat.No:CS-W007884

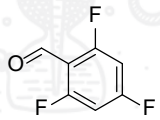

Purity:98%

fluorochem.

triclabendazole

Egaten is specifically applied to patients 6 years of age and older for the treatment of lamiasis.

Cat.No:CS-W017634

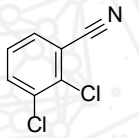

Purity:98%

Cat.No:CS-W018532

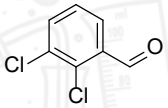

Purity:98%

Cat.No:CS-W013224

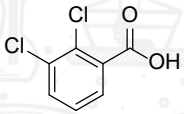

Purity:98%

Cat.No:CS-W010435

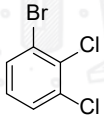

Purity:98%

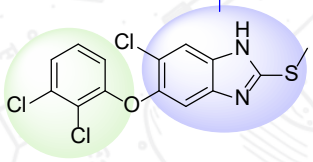

Cat.No:CS-0608706

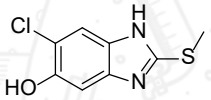

Purity:98%

Cat.No:CS-0097798

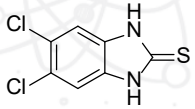

Purity:98%

Cat.No:CS-0211880

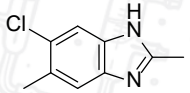

Purity:98%

Cat.No:CS-0056291

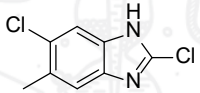

Purity:98%

fluorochem.

Tafamidis

Tafamidis is indicated for the treatment of transthyroxin protein family amyloid polyneuropathy (TTR-FAP) in adult patients with stage I polyneuropathy symptoms.

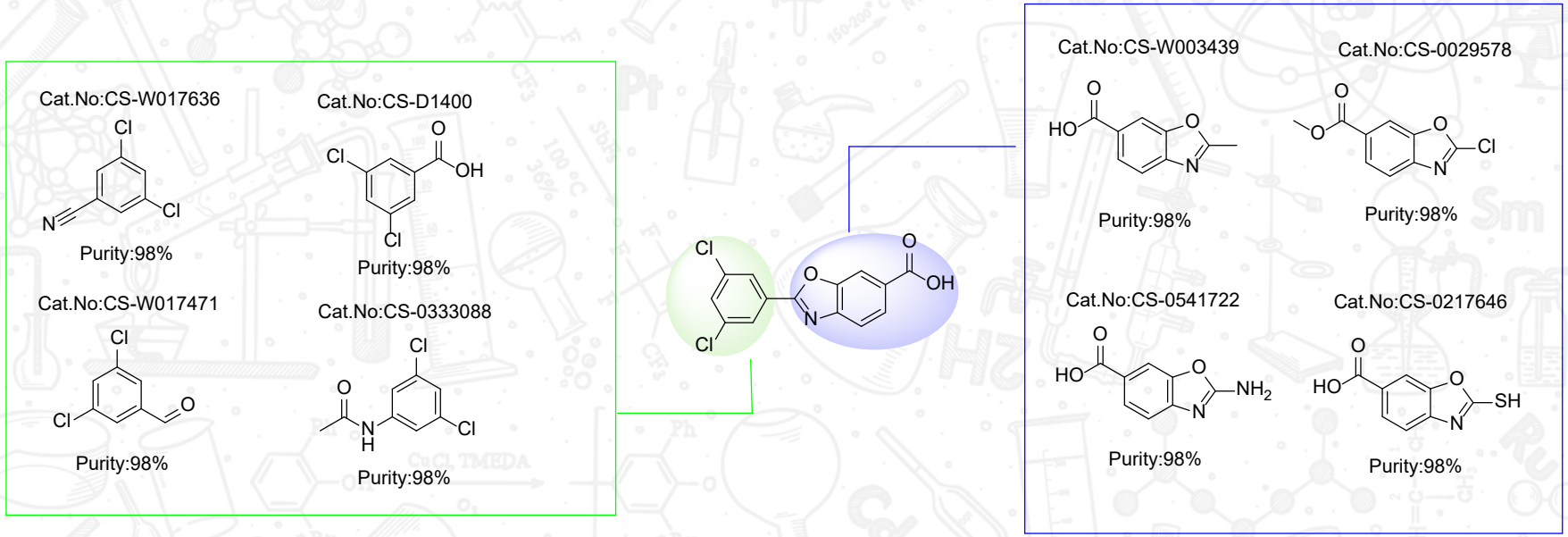

fluorochem.

Supporting you in research every step of the way...

fluorochem.